

# CERTIFICATE OF SURVEY

IN THE SE 1/4-SW 1/4 OF SECTION 35-138-45  
AND IN GOVERNMENT LOTS 3 AND 4 OF SECTION 2-137-45  
CLAY COUNTY, MINNESOTA

North-south quarter of  
Section 35-138-45  
(Certified as Document  
No. 022724)

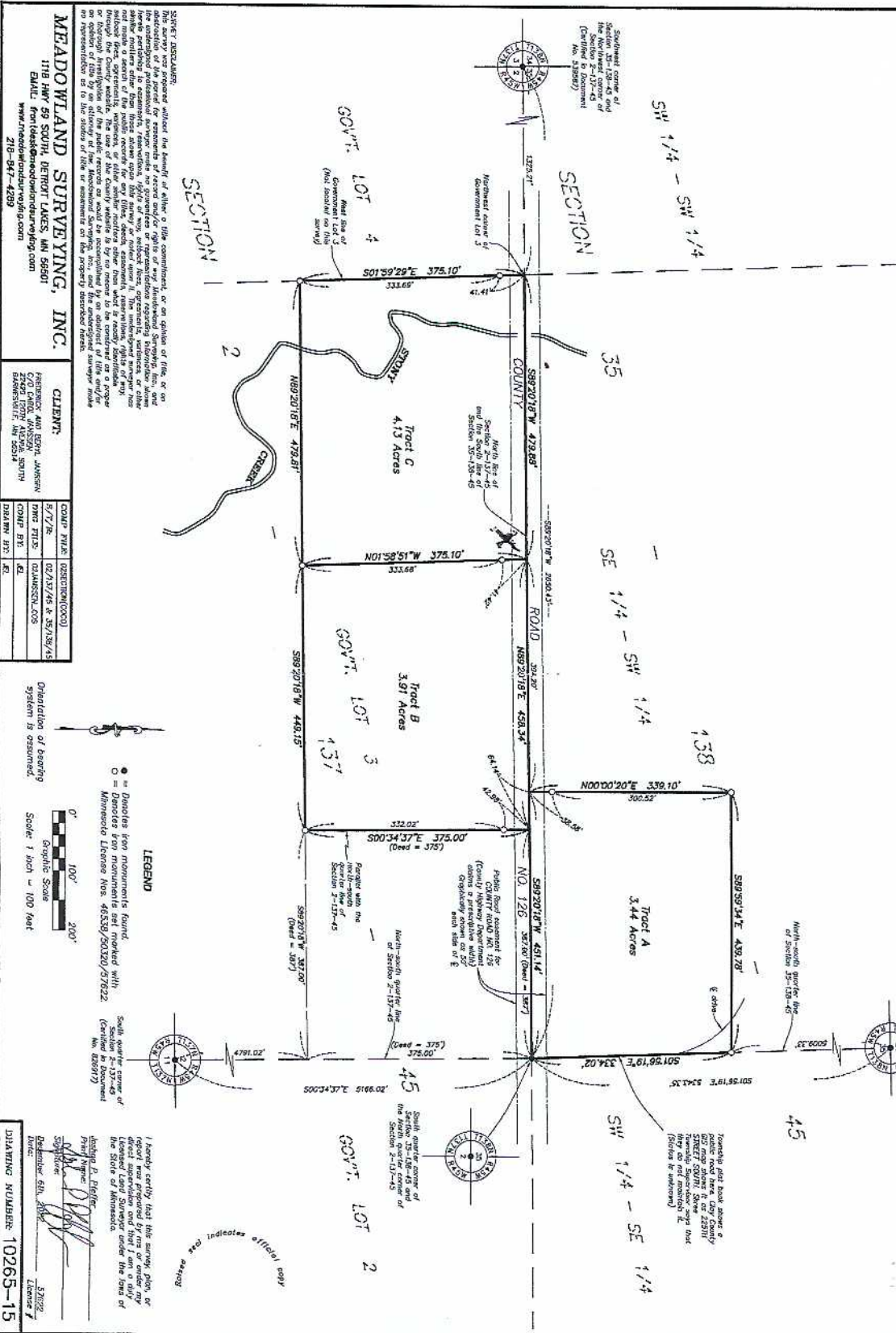

**MEADOWLAND SURVEYING, INC.**  
1115 HWY 59 SOUTH, DETROIT LAKES, MN 56501  
EMAIL: frontdesk@meadowlandsurveying.com  
www.meadowlandsurveying.com  
218-847-4289

CLIENT:	COUNTY FILE#:	SECTION#(XXX)
HANSON AND SON, JANSEN C/O LINDA ALLEN, SOUTH DEPARTMENT, MN 56241	5/7/78	02/137/45 & 35/138/45
	DATE FILED:	02/137/45 & 35/138/45
	COMPT. BY:	EL
	DATE BY:	EL

Operation of bearing system is assumed.  
Graphic Scale  
Scale: 1 inch = 100 feet

**LEGEND**  
● = Datapoint iron monuments found.  
○ = Datapoint iron monuments not marked with Minnesota License No. 48538/50320/57822 (Caden 889919)

I hereby certify that this survey, plot, or report was prepared by me or under my direct supervision and that I am a duly Licensed Land Surveyor under the laws of the State of Minnesota.  
MADISON P. DICKER  
Surveyor  
September 6th, 2018  
License # 53722

DRAWING NUMBER: 10265-15

**SHORTEST DISTANCES:**  
This survey was prepared without the benefit of either a title commitment, or an opinion of title, or on the basis of a title search. The surveyor makes no guarantee or representation regarding boundaries shown hereon. The surveyor is not responsible for any errors or omissions in this survey, and the surveyor shall not be held liable for any damages, including reasonable attorneys' fees, or for any loss or damage of any kind, arising out of or from the use of this survey, or for any loss or damage of any kind, arising out of or from the use of this survey, or for any loss or damage of any kind, arising out of or from the use of this survey.