

# ROBSON EQUESTRIAN FACILITY

7552 70TH AVE N.  
CLAY COUNTY, MINNESOTA

OWNER REPRESENTATIVE  
MORTON BUILDINGS, INC.  
ERIC ERIKSON  
1500 29TH AVE. SOUTH  
MOORHEAD, MN 56560  
PH: 218-233-1500  
EMAIL: Eric.Erikson@mortonbuildings.com

CIVIL ENGINEER  
LOWRY ENGINEERING  
ANDREW THILL, P.E.  
1111 WESTRAC DR., SUITE 108  
FARGO, ND 58103  
PH: 701-235-0199  
EMAIL: athill@lowryeng.com

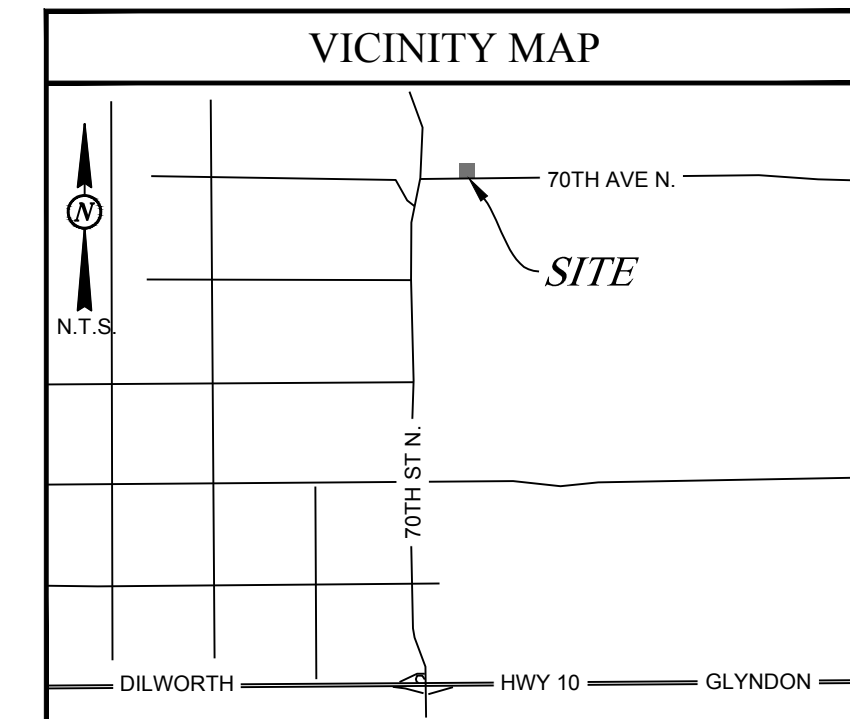
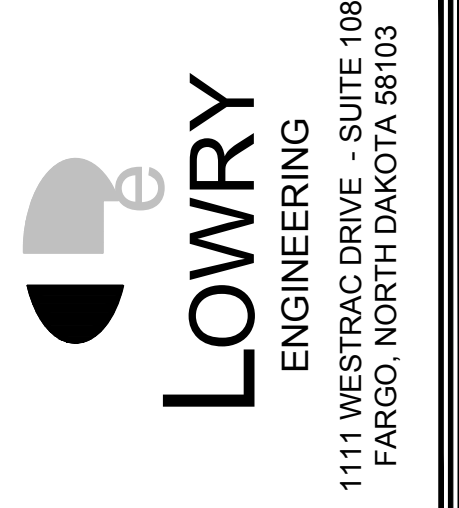

SHEET INDEX	
C-1	OVERALL SITE PLAN
C-2	GENERAL NOTES & LEGEND
C-3	SURVEY OVERLAY & DEMOLITION PLAN
C-4	UTILITY PLAN
C-5	GRADING PLAN

REVISIONS

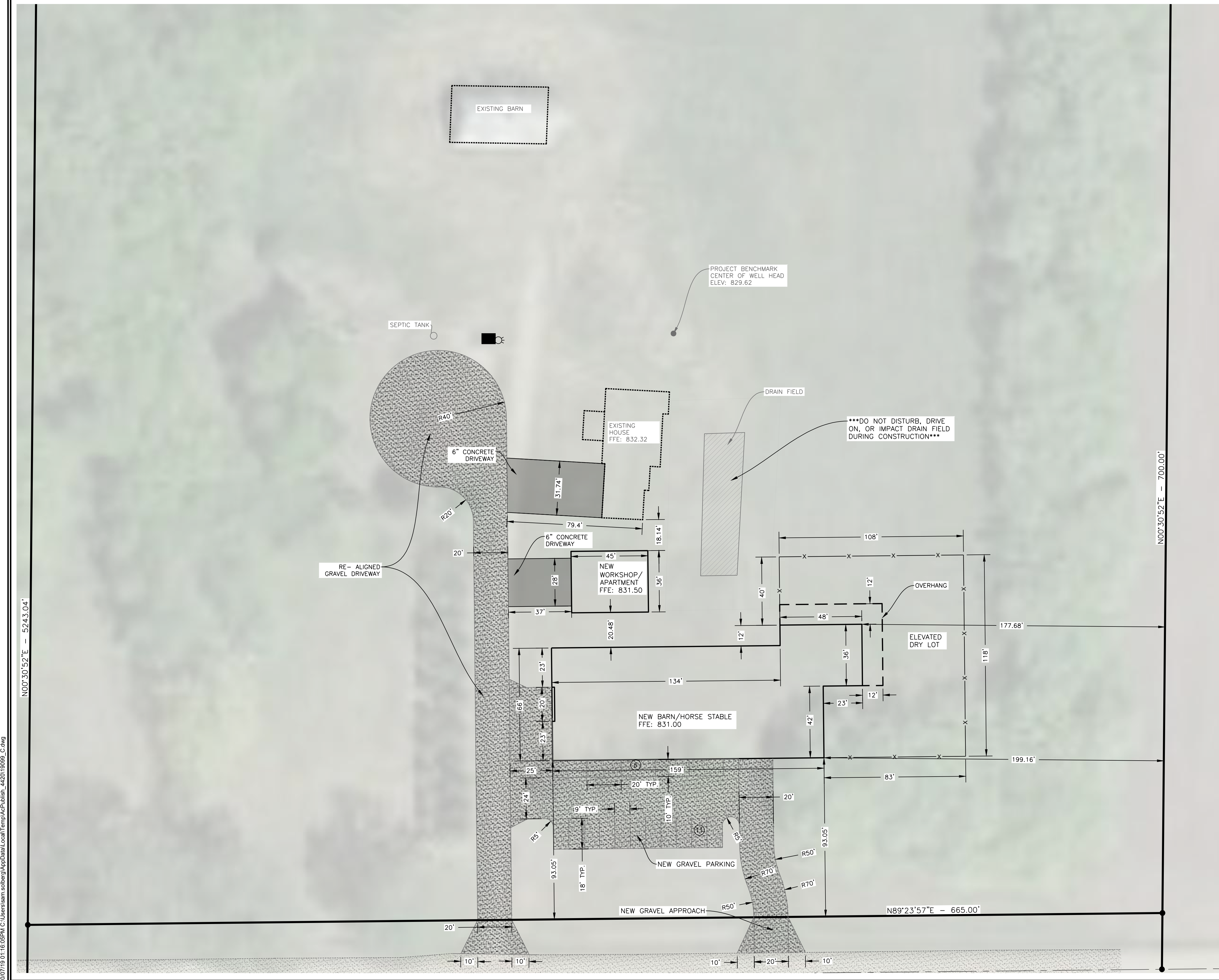

BENCHMARK: CENTER OF WELL HEAD LOCATED APPROXIMATELY 34 FEET NORTH OF NORTHEAST CORNER OF EXISTING HOUSE ELEVATION: 829.62

BASIS OF BEARING: CLAY COUNTY COORDINATE SYSTEM

ROBSON EQUESTRIAN FACILITY  
7552 70TH AVE N  
CLAY COUNTY, MN

I HEREBY CERTIFY THAT THIS PLAN, SPECIFICATION, OR REPORT WAS PREPARED BY ME OR UNDER MY DIRECT SUPERVISION AND THAT I AM A DULY LICENSED PROFESSIONAL ENGINEER UNDER THE LAWS OF THE STATE OF MINNESOTA.

*Andrew J. Thill*  
ANDREW J. THILL  
DATE: 10/7/2019  
LICENSE # 51435

LE JOB #	19099
PROJECT DATE:	10/07/2019
CHECKED BY:	SAS
DRAWN BY:	SAS
APPROVED BY:	AJT
SHEET:	1 OF 5

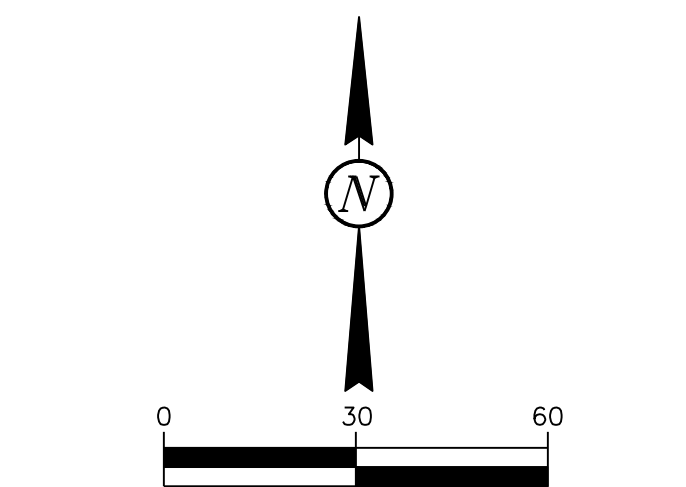

CALL BEFORE YOU DIG  
MINNESOTA  
UTILITIES UNDERGROUND LOCATION SERVICE  
1-800-252-1166

OVERALL SITE PLAN

# C-1