

REVISION SCHEDULE		
NO.	DESCRIPTION	DATE

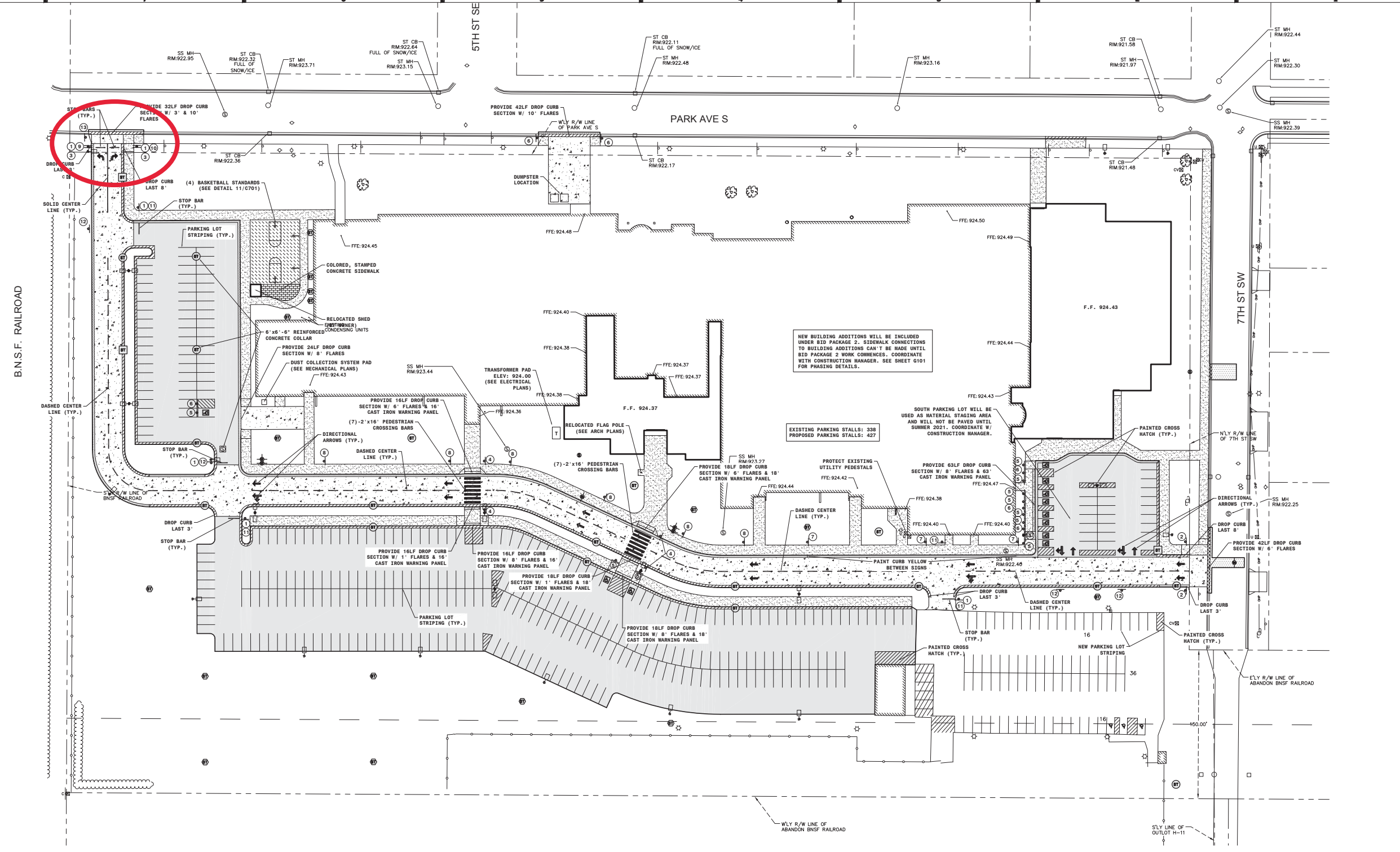

**SYMBOL LEGEND:**

○	EXISTING PROPERTY LINE	▨	NEW 4" REINFORCED CONCRETE SIDEWALK
□	EXISTING STORM CATCH BASIN	▩	NEW 4" REINFORCED CONCRETE SPORT COURT
◇	EXISTING STORM CATCH BASIN	▧	NEW 4" REINFORCED COLORED CONCRETE SIDEWALK
⊙	EXISTING SANITARY MANHOLE	▦	NEW 6" REINFORCED CONCRETE PAVEMENT
⊕	EXISTING FIRE HYDRANT	▤	NEW 6" ASPHALT PAVEMENT
⊖	EXISTING GATE VALVE	▣	MATCH EXISTING STREET ASPHALT SECTION
⊗	EXISTING UTILITY MANHOLE	▢	NEW TYPE 1 STANDARD CONCRETE CURB & GUTTER
⊘	EXISTING LIGHT POLE	□	NEW TYPE 2 STANDARD CONCRETE CURB & GUTTER
⊙	EXISTING GAS METER	■	NEW TYPE 1 MOUNTABLE CONCRETE CURB & GUTTER
⊕	EXISTING UTILITY PEDESTAL	▤	NEW LIGHT POLE (SEE ELECTRICAL PLANS)
⊖	EXISTING COMMUNICATIONS VAULT	▣	
⊗	EXISTING ELECTRICAL PEDESTAL	▢	
⊘	EXISTING SIGN	□	
⊙	EXISTING BOLLARD	■	
⊕	EXISTING TREE	▤	
⊖	EXISTING GARBAGE CAN	▣	
⊗	EXISTING CHAINLINK FENCE	▢	
⊘	EXISTING OVERHEAD POWER LINE	□	
⊙	NEW SIGN	■	
⊕	NEW SANITARY CLEANOUT	▤	
⊖	NEW PVC STORM INLET	▣	
⊗	NEW STORM CATCH BASIN	▢	
⊘	NEW STORM MANHOLE	□	
⊙	NEW GATE VALVE	■	
⊕	NEW FIRE HYDRANT	▤	

**SIGN SCHEDULE:**

①	R1-1: "STOP" (30"x30")
②	R6-6: "BEGINNING ONE-WAY" (24"x30")
③	R5-1 W/ R5-1A: "DO NOT ENTER" W/ "WRONG WAY" (30"x30")
④	S1-1 W/ W16-7B: "SCHOOL CROSSING" (30"x30")
⑤	ACCESSIBLE SIGN (SEE DETAIL 14/C7.1)
⑥	R8-3: "NO PARKING" (18"x24")
⑦	"BUSES ONLY - NO PARKING" (18"x24")
⑧	"DROP-OFF & PICK-UP LANE" (18"x24")
⑨	R3-7L: "LEFT LANE MUST TURN LEFT" (30"x30")
⑩	R3-7R: "RIGHT LANE MUST TURN RIGHT" (30"x30")
⑪	R6-1L: "ONE WAY" (LEFT)
⑫	R6-1R: "ONE WAY" (RIGHT)
⑬	INSTALL SALVAGED "SCHOOL CROSSING AHEAD" AND "NO PARKING SIGNS PROVIDE NEW POST & HARDWARE

**PARKING NOTES:**

EXISTING SPACES:	342 STALLS (7 ACCESSIBLE)
PROPOSED SPACES:	465 STALLS
STANDARD PROVIDED:	9 STALLS
ACCESSIBLE REQUIRED:	14 STALLS
ACCESSIBLE PROVIDED:	14 STALLS

**PLAN NOTES:**

- ALL WORK SHALL COMPLY WITH THE MOST RECENT CITY OF GLYNDON STANDARD SPECIFICATIONS FOR CONSTRUCTION OF PUBLIC UTILITIES.
- CONTRACTOR SHALL NOTIFY UTILITY COMPANIES FOR UNDERGROUND LOCATIONS 48 HOURS PRIOR TO BEGINNING CONSTRUCTION. GOPHER STATE ONE CALL PHONE NUMBER: 1-800-252-1166
- CONTRACTOR SHALL PROTECT ALL PROPERTY PINS. PROPERTY PINS DESTROYED OR DISTURBED SHALL BE REPLACED AT CONTRACTORS EXPENSE.
- CONTRACTOR SHALL MAINTAIN TEMPORARY EROSION CONTROL UNTIL PERMANENT EROSION CONTROL IS ESTABLISHED.
- IF THE LAND BOUNDARY DENOTED ON THE PLANS ENCOMPASSES ONE (1) ACRE OR MORE, A GENERAL PERMIT FOR THE AUTHORIZATION TO DISCHARGE STORM WATER ASSOCIATED WITH CONSTRUCTION ACTIVITY UNDER NATIONAL POLLUTANT DISCHARGE ELIMINATION SYSTEM/STATE DISPOSAL SYSTEM (NPDES/SDS) PERMIT SHALL BE ACQUIRED BY THE CONTRACTOR AND OWNER FROM MINNESOTA POLLUTION CONTROL AGENCY (MPCA) A MINIMUM OF SEVEN (7) DAYS PRIOR TO CONSTRUCTION.
- ALL GRASSED AREAS DISTURBED BY CONSTRUCTION SHALL BE TOPSOILED (6" DEPTH), GRADED, SEED, AND HYDRO-MULCHED.
- CONTRACTOR SHALL BE RESPONSIBLE FOR ANY SURVEYING REQUIRED TO COMPLETE THE WORK INDICATED ON THE DRAWINGS.
- THE CONTRACTOR SHALL PROVIDE ALL NECESSARY TRAFFIC CONTROL SIGNS AND BARRICADES. THE CONTRACTOR SHALL COORDINATE ALL LANE & SIDEWALK CLOSURES WITH THE CITY OF GLYNDON A MINIMUM OF 72 HOURS PRIOR TO THE CLOSURE.
- THE CONTRACTOR SHALL ACQUIRE A RIGHT-OF-WAY EXCAVATION PERMIT FROM THE CITY OF GLYNDON PRIOR TO ANY EXCAVATION OR CONSTRUCTION OCCURRING IN CITY R-O-W.
- THE CONTRACTOR SHALL ACQUIRE A DRIVEWAY & SIDEWALK PERMIT FROM THE CITY OF GLYNDON PRIOR TO BEGINNING CONSTRUCTION OF SIDEWALK, DRIVEWAYS, OR CURB & GUTTER IN CITY R-O-W.
- THE CONTRACTOR SHALL ACQUIRE AN EROSION & SEDIMENT CONTROL PERMIT FROM THE CITY OF GLYNDON ENGINEERING DEPARTMENT PRIOR TO BEGINNING LAND DISTURBANCE ACTIVITIES.

I HEREBY CERTIFY THAT THIS PLAN, SPECIFICATION, OR REPORT WAS PREPARED BY ME OR UNDER MY DIRECT SUPERVISION AND THAT I AM A FULLY LICENSED PROFESSIONAL ENGINEER UNDER THE LAWS OF THE STATE OF MINNESOTA.  
 PRINT NAME: ANTHONY K. SIKEL  
 SIGNATURE: *Anthony K. Sikel*  
 DATE: 04/27/20 LICENSE #: 48806

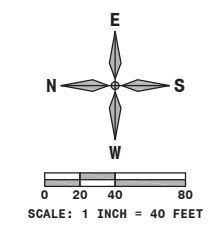

DILWORTH-GLYNDON-FELTON PUBLIC SCHOOLS  
**GLYNDON MIDDLE/HIGH SCHOOL**  
 GLYNDON, MN

DATE	4/27/2020
PROJECT	BID PACKAGE 1
PROJECT	18097
SHEET	C500
	Paving Plan