



U.S. Fish & Wildlife Service

Proposed Field Approach/Culvert Install - Erickson Northern Tallgrass Prairie Refuge

Hagen Township Section 34

T. 142N., R. 45W., Section 34

Clay County, Minnesota

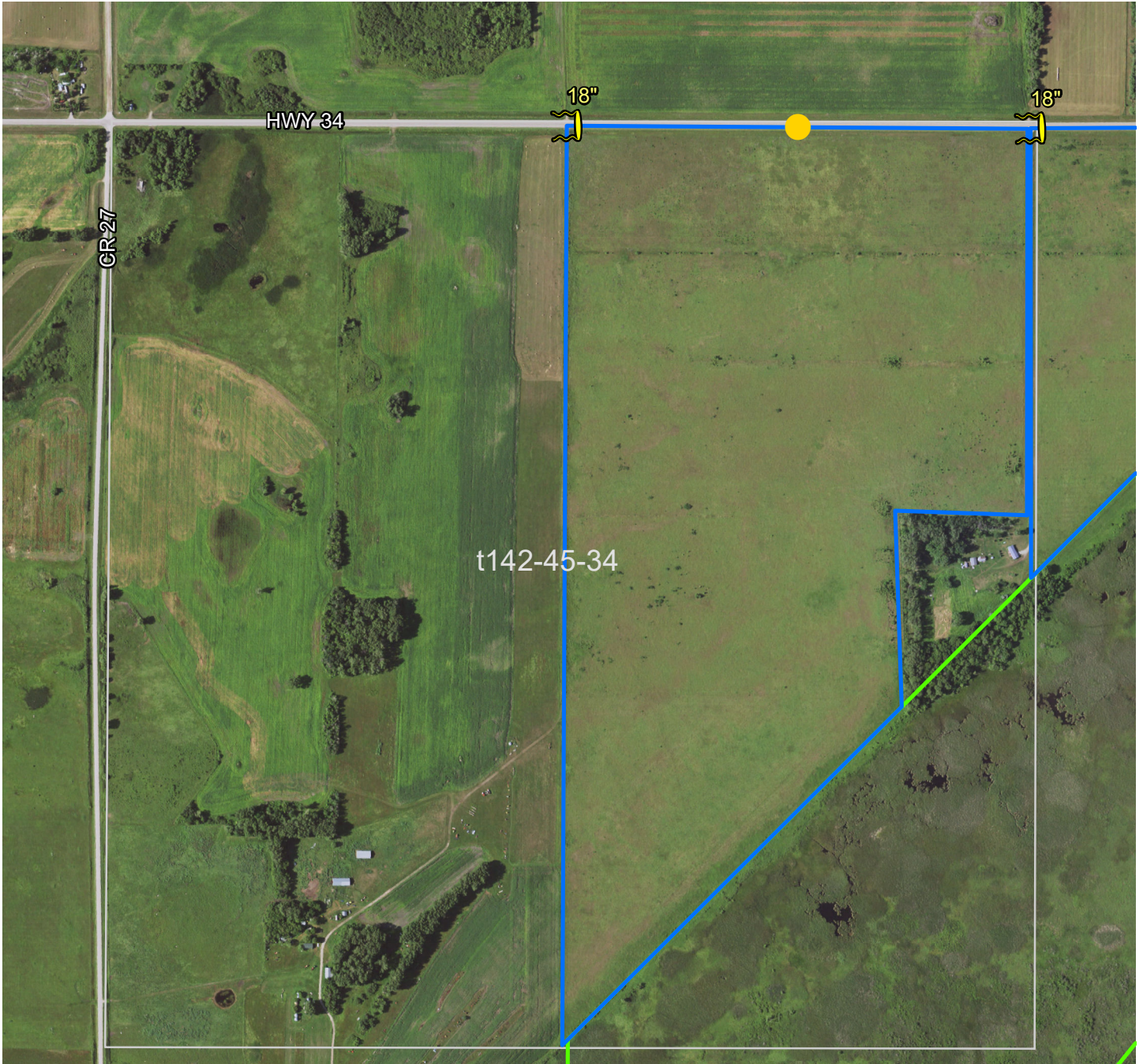





t142-45-34

HWY 34

CR-27

18"

18"

-  Proposed Approach/Culvert
-  Existing Culvert
-  FWS Refuge
-  FWS Waterfowl Production Area
-  Section

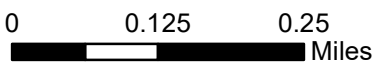

NAIP 2019 Imagery
 MAP DATE: 09/17/2020
 Darren Wheeling