

Certificate of Survey

**NE1/4 Sec. 11, T141N, R46W, 5th P.M.
Clay County, Minnesota**

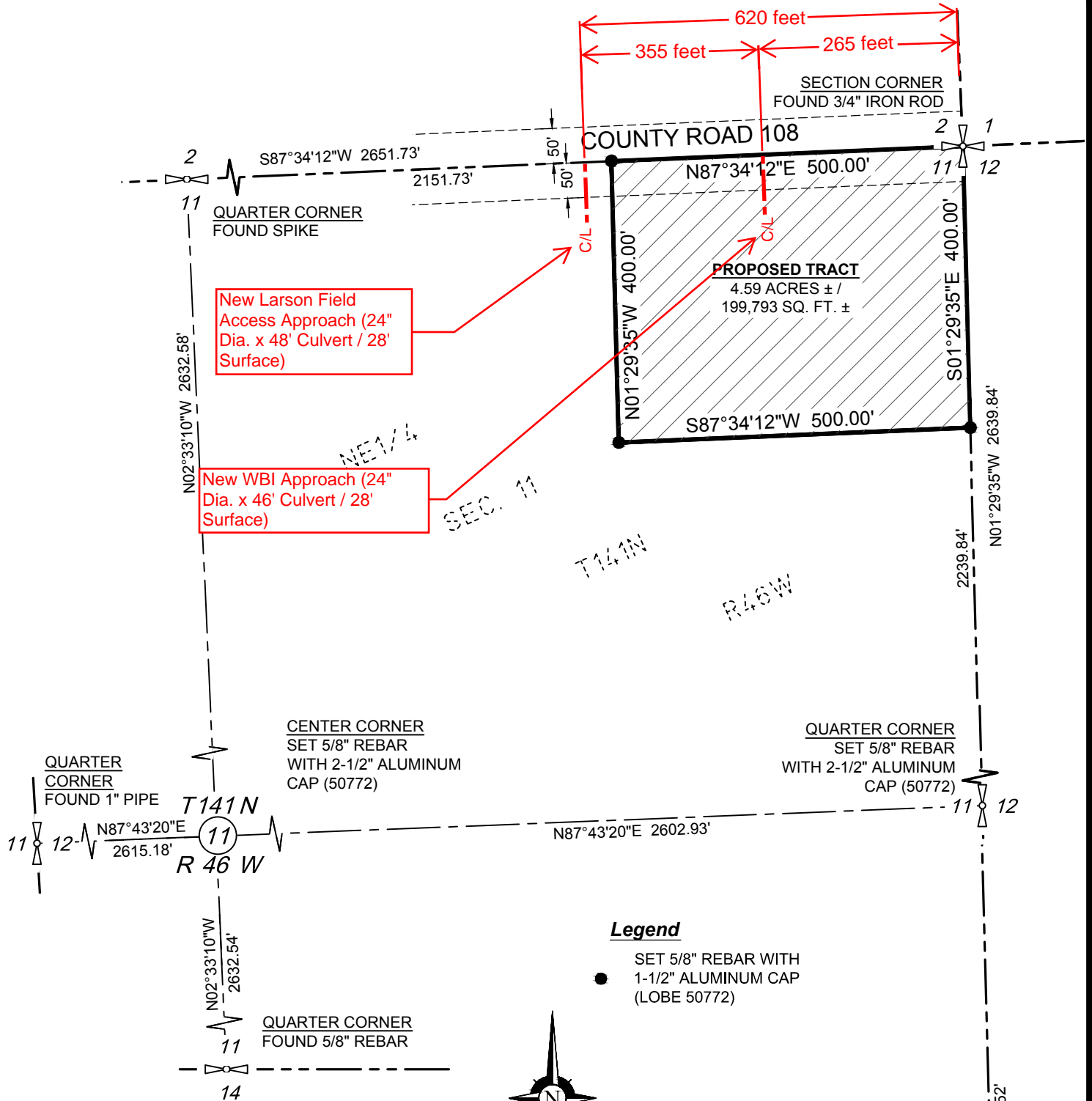

New Larson Field
Access Approach (24"
Dia. x 48' Culvert / 28'
Surface)

New WBI Approach (24"
Dia. x 46' Culvert / 28'
Surface)

Legend

- SET 5/8" REBAR WITH
1-1/2" ALUMINUM CAP
(LOBE 50772)

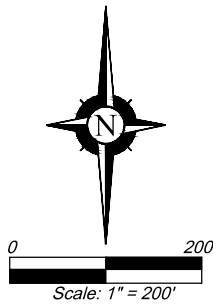

- Notes:**
1. This survey was prepared without the benefit of title research. Ownership information provided by client.
 2. Date of Survey: November 13, 2016

Survey Datum:
UTM ZONE 14 NORTH (NAD 83)(2011) - International Foot
*Distances are Grid Distances. Combined Scale Factor = 0.999906508
Grid Distance x 1.000944806 = Ground Distance.

Certificate of Surveyor:
I hereby certify that this survey, plan, or report was prepared by me or under my direct supervision and that I am a duly Licensed Land Surveyor under the laws of the state of Minnesota.

 WBI ENERGY TRANSMISSION <small>An MEI Resources Group company</small> Metering Tract System Name: Valley Expansion Sheet 1 of 2	WBI Energy Transmission Metering Tract over, under and across the NE1/4 Sec. 11, T141N, R46W, 5th P.M., Clay County, Minnesota	Project No.: 2016-23-1000.100 Dwg. Date: Dec. 8, 2016 Drawn By: J. Uzdavinis Checked By: A. Lobe Rev. No: Date:	Surveying & Drafting Services By: ERICKSON CONTRACT SURVEYING 333 10th Ave. SE Sidney, Montana Office 406-482-6606 / Fax 406-482-6600
	SECTION CORNER FOUND 5/8" REBAR WITH 1-1/4" RED PLASTIC CAP MN DNR SURVEY LS 17005		
	SECTION CORNER FOUND 3/4" IRON ROD		

Certificate of Survey
NE1/4 Sec. 11, T141N, R46W, 5th P.M.
Clay County, Minnesota

Proposed Legal Description

That part of Northeast Quarter (NE1/4) of Section 11, Township 141 North, Range 46 West of the 5th P.M., Clay County, Minnesota, described as follows:

Beginning at the Section Corner common to Sections 1, 2, 11 and 12, Township 141 North, Range 46 West, from which the Quarter Corner common to said Sections 2 and 11 bears S89°34'12"W a distance of 2651.73 feet; thence along the Section Line common to said Sections 11 and 12, S01°29'35"E a distance of 400.00 feet; thence S87°34'12"W parallel to the line common to said Sections 2 & 11, a distance of 500.00 feet; thence N01°29'35"W parallel to the line common to said Sections 11 & 12, a distance of 400.00 feet to the line common to said Sections 2 and 11; thence along said common line, N87°34'12"E a distance of 500.00 feet to the Point of Beginning;

Containing 4.59 Acres or 199,973 Square Feet, more or less.

Subject to easements, restrictions, or reservations, if any.

Notes:

1. This survey was prepared without the benefit of title research. Ownership information provided by client.

2. Date of Survey: November 13, 2016



Survey Datum:

UTM ZONE 14 NORTH (NAD 83)(2011) - International Foot
 *Distances are Grid Distances. Combined Scale Factor = 0.999906508
 Grid Distance x 1.000944806 = Ground Distance.

Certificate of Surveyor:

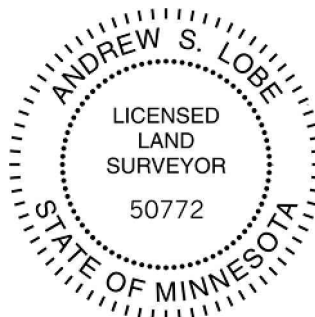
I hereby certify that this survey, plan, or report was prepared by me or under my direct supervision and that I am a duly Licensed Land Surveyor under the laws of the state of Minnesota.



 WBI ENERGY TRANSMISSION An MEI Resources Group company Metering Tract System Name: Valley Expansion Sheet 2 of 2	WBI Energy Transmission Metering Tract	Project No.: <u>2016-23-1000.100</u>	Surveying & Drafting Services By:  ERICKSON CONTRACT SURVEYING 333 10th Ave. SE Sidney, Montana Office 406-482-6606 / Fax 406-482-6600
	over, under and across the NE1/4	Dwg. Date: <u>Dec. 8, 2016</u>	
	Sec. 11, T141N, R46W, 5th P.M., Clay County, Minnesota	Drawn By: <u>J. Uzdavinis</u>	
		Checked By: <u>A. Lobe</u>	
		Rev. No: <u> </u> Date: <u> </u>	