

Certificate of Survey
NE1/4 Sec. 11, T141N, R46W, 5th P.M.
Clay County, Minnesota

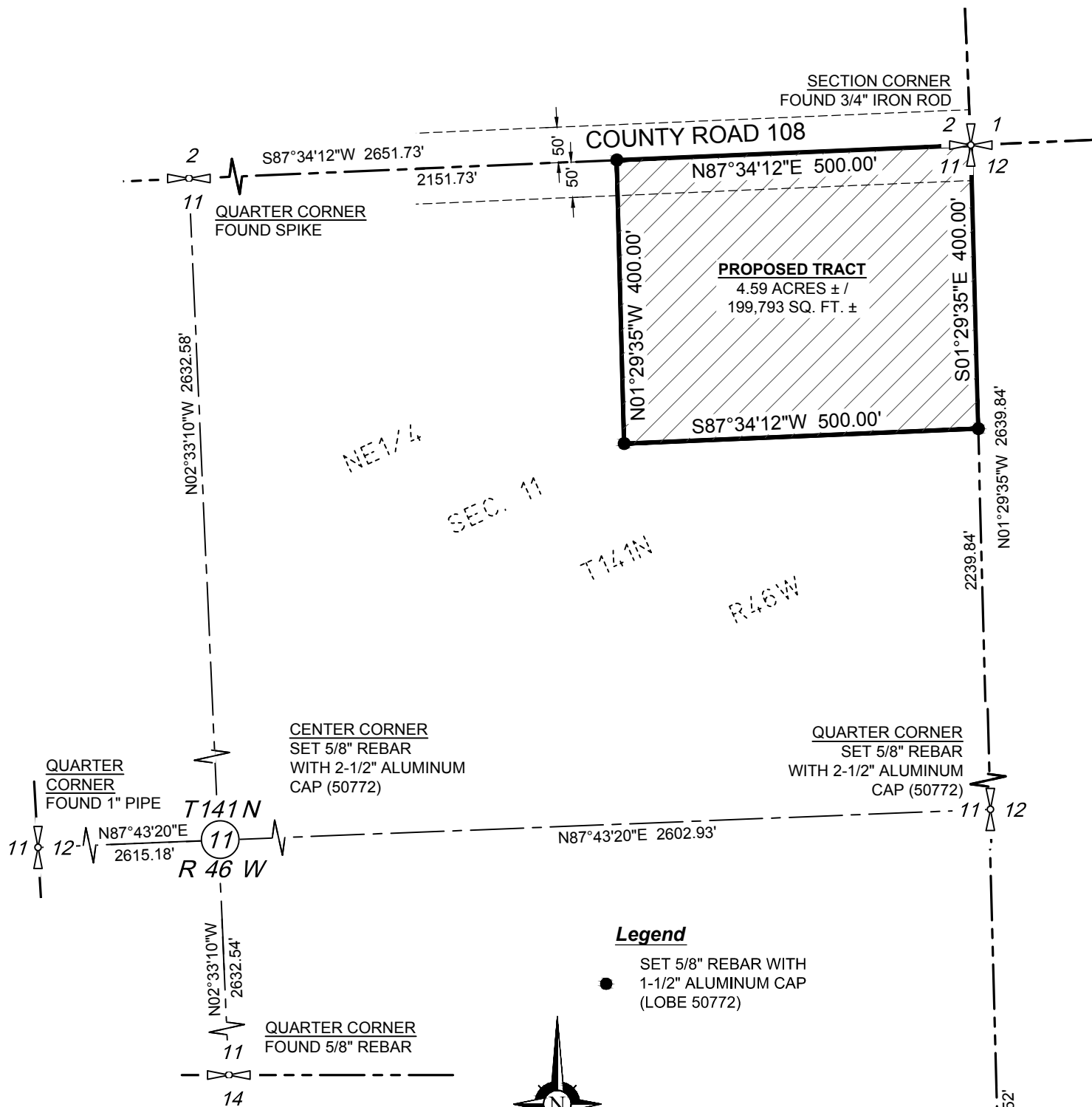

Notes:

1. This survey was prepared without the benefit of title research. Ownership information provided by client.

2. Date of Survey: November 13, 2016

Survey Datum:

UTM ZONE 14 NORTH (NAD 83)(2011) - International Foot

*Distances are Grid Distances. Combined Scale Factor = 0.999906508



Grid Distance x 1.000944806 = Ground Distance.

Certificate of Surveyor:

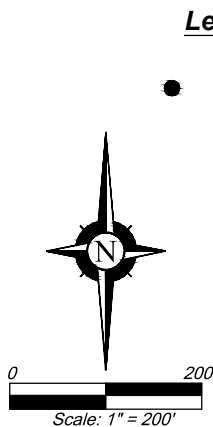
I hereby certify that this survey, plan, or report was prepared by me or under my direct supervision and that I am a duly Licensed Land Surveyor under the laws of the state of Minnesota.



SECTION CORNER
FOUND 5/8" REBAR WITH
1-1/4" RED PLASTIC CAP
MN DNR SURVEY
LS 17005

| | | | | | | |
|---|--|--|--------------------------------------|--|---|--|
|  WBI ENERGY TRANSMISSION <small>An MDC Resources Group company</small> | WBI Energy Transmission | | Project No.: <u>2016-23-1000.100</u> | | Surveying & Drafting Services By: | |
| | Metering Tract | | Dwg. Date: <u>Dec. 8, 2016</u> | |  ERICKSON CONTRACT SURVEYING 333 10th Ave. SE Sidney, Montana Office 406-482-6606 / Fax 406-482-6600 | |
| | over, under and across the NE1/4 | | Drawn By: <u>J. Uzdavinis</u> | | | |
| | Sec. 11, T141N, R46W, 5th P.M., Clay County, Minnesota | | Checked By: <u>A. Lobe</u> | | | |
| Sheet 1 of 2 | | Rev. No: <u> </u> Date: <u> </u> | | | | |
| System Name: Valley Expansion | | | | | | |

