

Southview Addition - Phase I
 Utilities, Street Paving & Incidentals
 Southview Drive & Northview Drive
 Glyndon, Minnesota

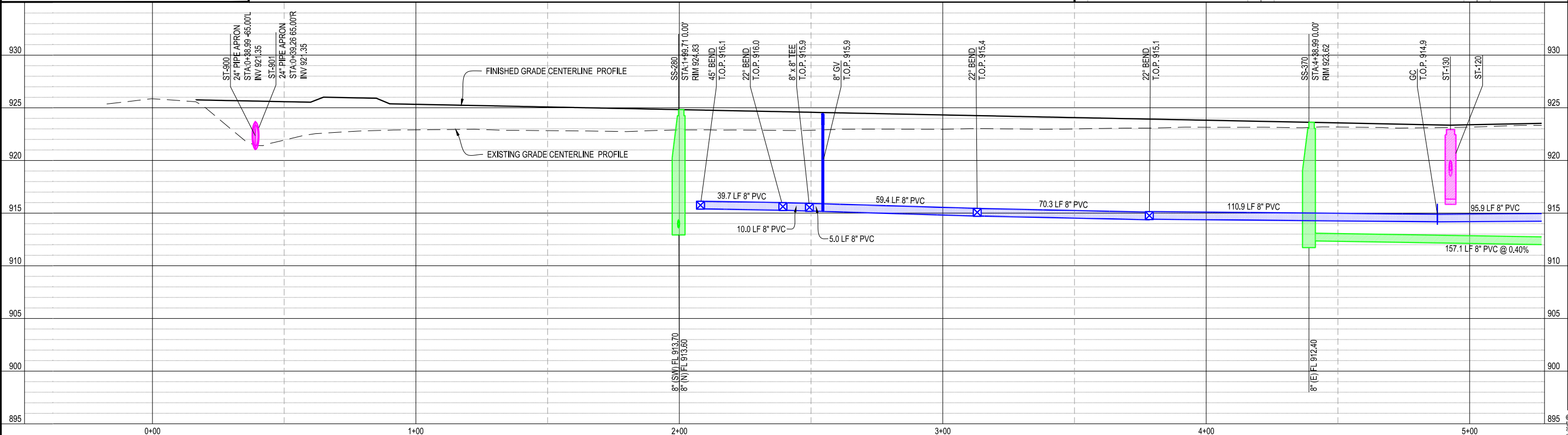

I HEREBY CERTIFY THAT THIS PLAN, SPECIFICATION, OR REPORT WAS PREPARED BY ME OR UNDER MY DIRECT SUPERVISION AND THAT I AM A DULY LICENSED PROFESSIONAL ENGINEER UNDER THE LAWS OF THE STATE OF MINNESOTA.

TROY M. TOUZ
 DATE: 3/30/17
 REG. NO.: 43726

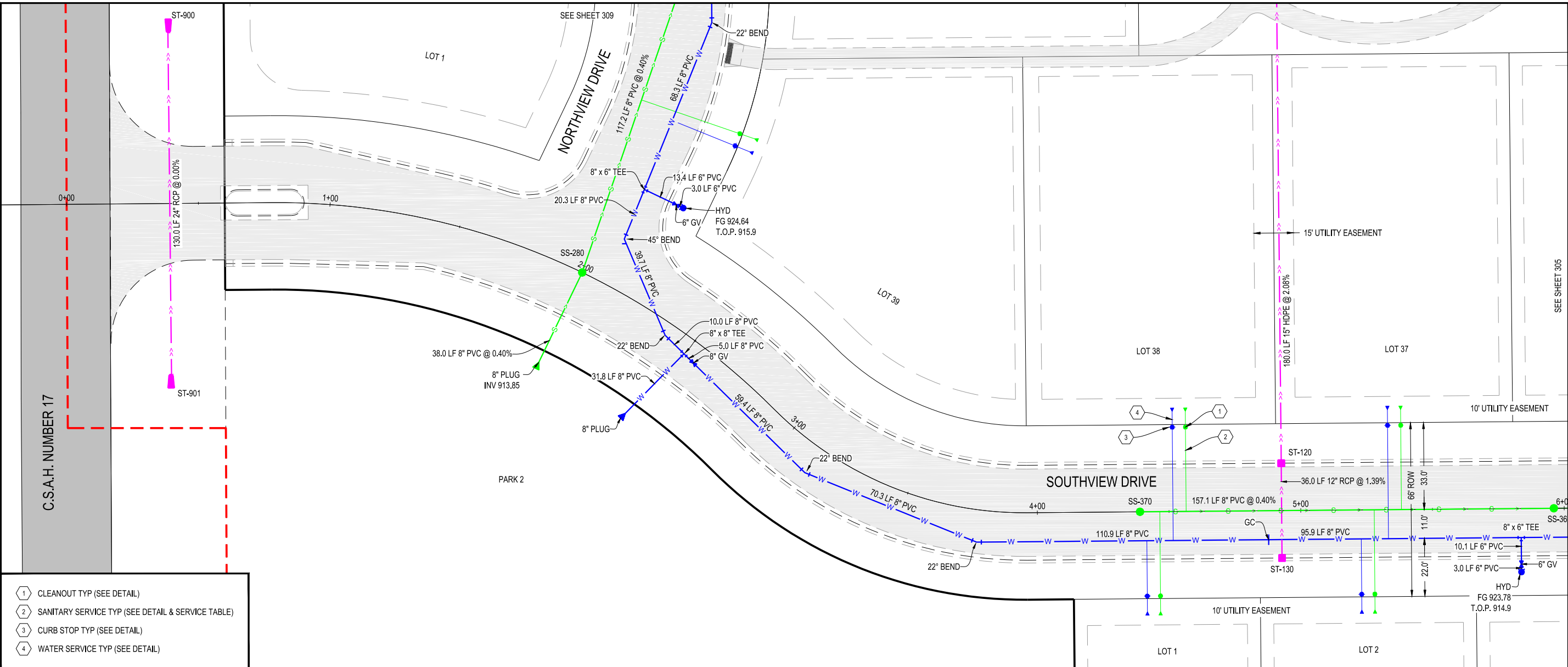
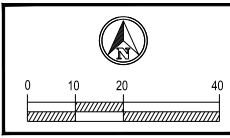

LJA JOB #	16199
PROJ. DATE	03/30/17
FILE NAME	16199W_C2.1
CHECKED BY	TMT
DRAWN BY	BH-BW-TK

SHEET DESCRIPTION
**SOUTHVIEW DR UTILITY
 PLAN & PROFILE STA
 0+00 TO 6+00**

03/30/17 10:55:07AM F:\Project\16199\Civil\16199_Plan\Drawings\Sheets\W16199W_C2.1.dwg

1 CONTRACTOR SHALL RE-GRADE & REESTABLISH GRASS IN SWALE TO EXISTING CONDITION. THIS SHALL BE INCIDENTAL TO WATER MAIN BID PRICE.



City of **Glyndon**
Minnesota

Southview Addition - Phase I
Utilities, Street Paving & Incidentals
Southview Drive & Northview Drive
Glyndon, Minnesota

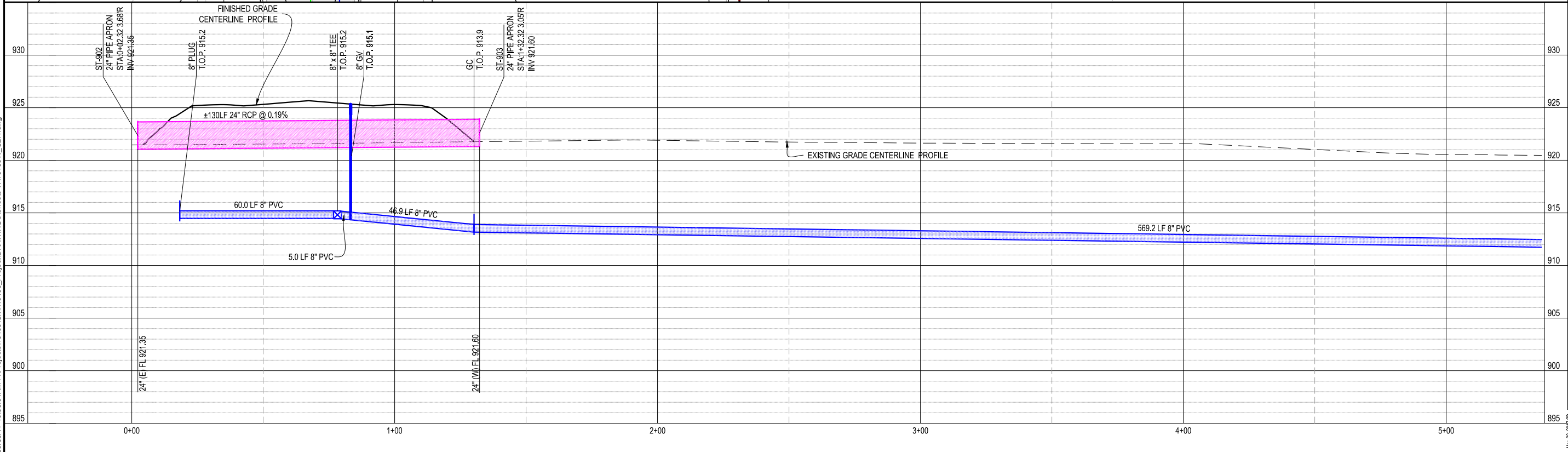
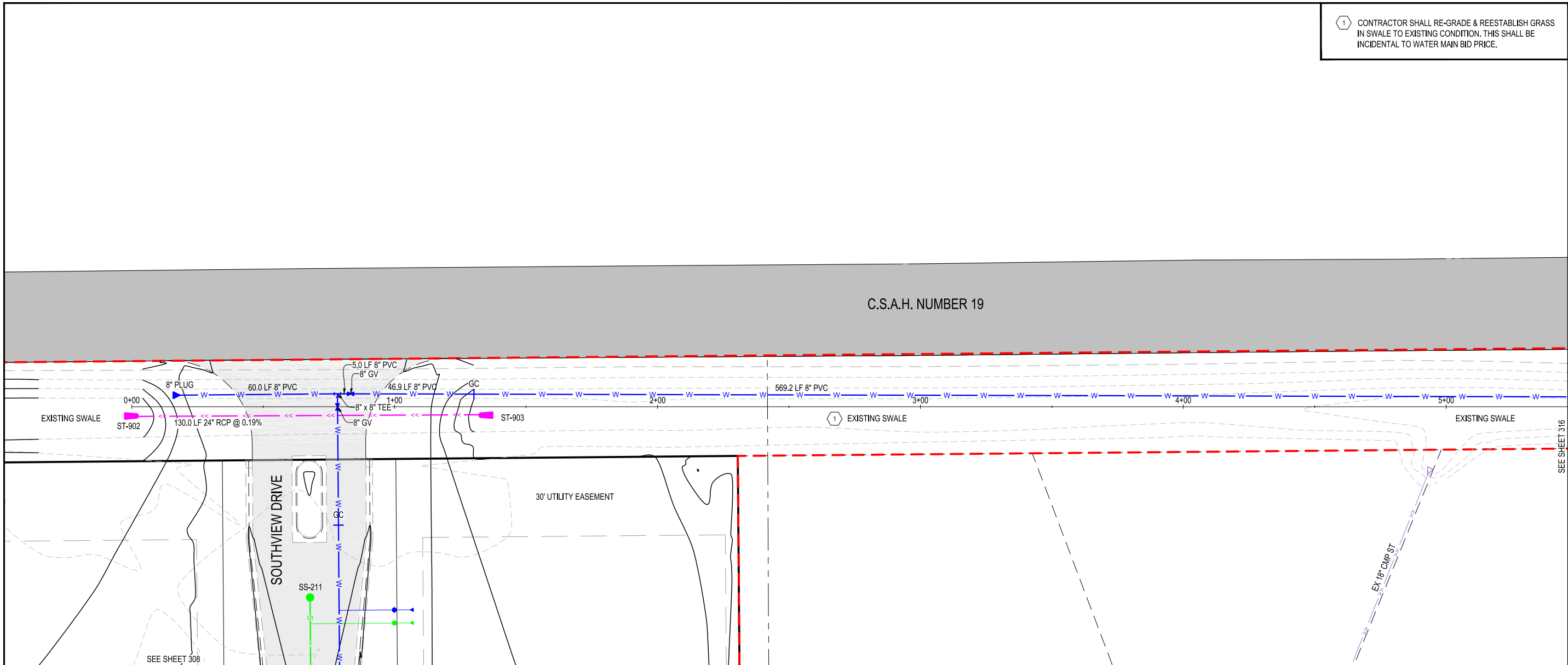

I HEREBY CERTIFY THAT THIS PLAN, SPECIFICATION, OR REPORT WAS PREPARED BY ME OR UNDER MY DIRECT SUPERVISION AND THAT I AM A DULY LICENSED PROFESSIONAL ENGINEER UNDER THE LAWS OF THE STATE OF MINNESOTA.

TROY M. TOUZ
DATE: 3/30/17
REG. NO.: 43726

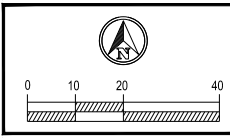

LJA JOB #	16199
PROJ. DATE	03/30/17
FILE NAME	16199W_C2.1
CHECKED BY	TMT
DRAWN BY	BH-BW-TK

SHEET DESCRIPTION
WATERMAIN CONNECTION WEST STA 0+00 TO 5+00

315

03/30/17 10:58:01 AM F:\Project\16199\Civil\16199_Project\DRAWINGS\Sheets\W16199W_C2.1.dwg

Mar. 30, 2017 ©